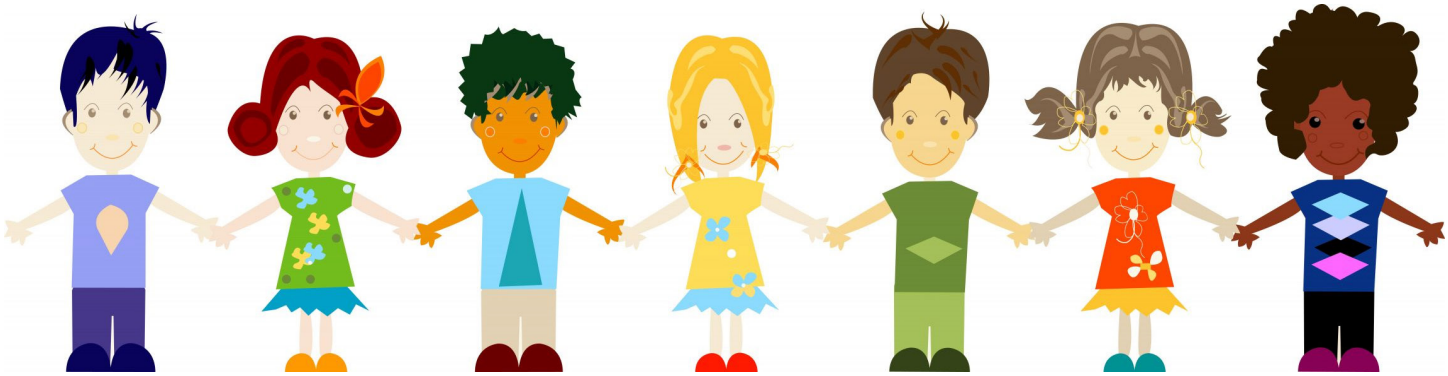

Parents of children (ages 7 to 11) with neurofibromatosis-1(NF1)

Help us learn more about your child's attention using electroencephalography (EEG)!

Who can participate? 7-11 year old children

What does participation involve? Participation will take approximately 2.5 hours and will involve children completing cognitive tasks with and without EEG and parents completing questionnaires.

Benefits? Families who complete the session will receive a $40 gift card. Each child will also get to choose a book to take home. You may also request a summary of your child's performance on the developmental testing measures. Furthermore, we hope to gain a better understanding of how attention develops in kids with NF1.

Where? The session will take place include at the Child Neurodevelopment Research Lab at the University of Wisconsin – Milwaukee.

When? Sessions can take place during the week (morning or afternoon) or on weekends.

To participate, please contact the Child Neurodevelopment Research Lab at the University of Wisconsin – Milwaukee at (414) 229-2586 or email us at cnrl-eeg@uwm.edu. We look forward to hearing from you!

Project Title: Neural Substrates of Attention Problems in Children with NF1
IRB Protocol #: 19.A.214
Approved: 06/14/2019

UNIVERSITY of WISCONSIN
UWMILWAUKEE
Psychology

Neurofibromatosis-1 EEG study
(414) 229-2586
cnrl-eeg@uwm.edu

Neurofibromatosis-1 EEG study
(414) 229-2586
cnrl-eeg@uwm.edu
Neurofibromatosis-1 EEG study
(414) 229-2586
cnrl-eeg@uwm.edu
Neurofibromatosis-1 EEG study
(414) 229-2586
cnrl-eeg@uwm.edu
Neurofibromatosis-1 EEG study
(414) 229-2586
cnrl-eeg@uwm.edu
Neurofibromatosis-1 EEG study
(414) 229-2586
cnrl-eeg@uwm.edu
Neurofibromatosis-1 EEG study
(414) 229-2586
cnrl-eeg@uwm.edu
Neurofibromatosis-1 EEG study
(414) 229-2586
cnrl-eeg@uwm.edu
Neurofibromatosis-1 EEG study
(414) 229-2586
cnrl-eeg@uwm.edu
Neurofibromatosis-1 EEG study
(414) 229-2586
cnrl-eeg@uwm.edu
Neurofibromatosis-1 EEG study
(414) 229-2586
cnrl-eeg@uwm.edu
Neurofibromatosis-1 EEG study
(414) 229-2586
cnrl-eeg@uwm.edu